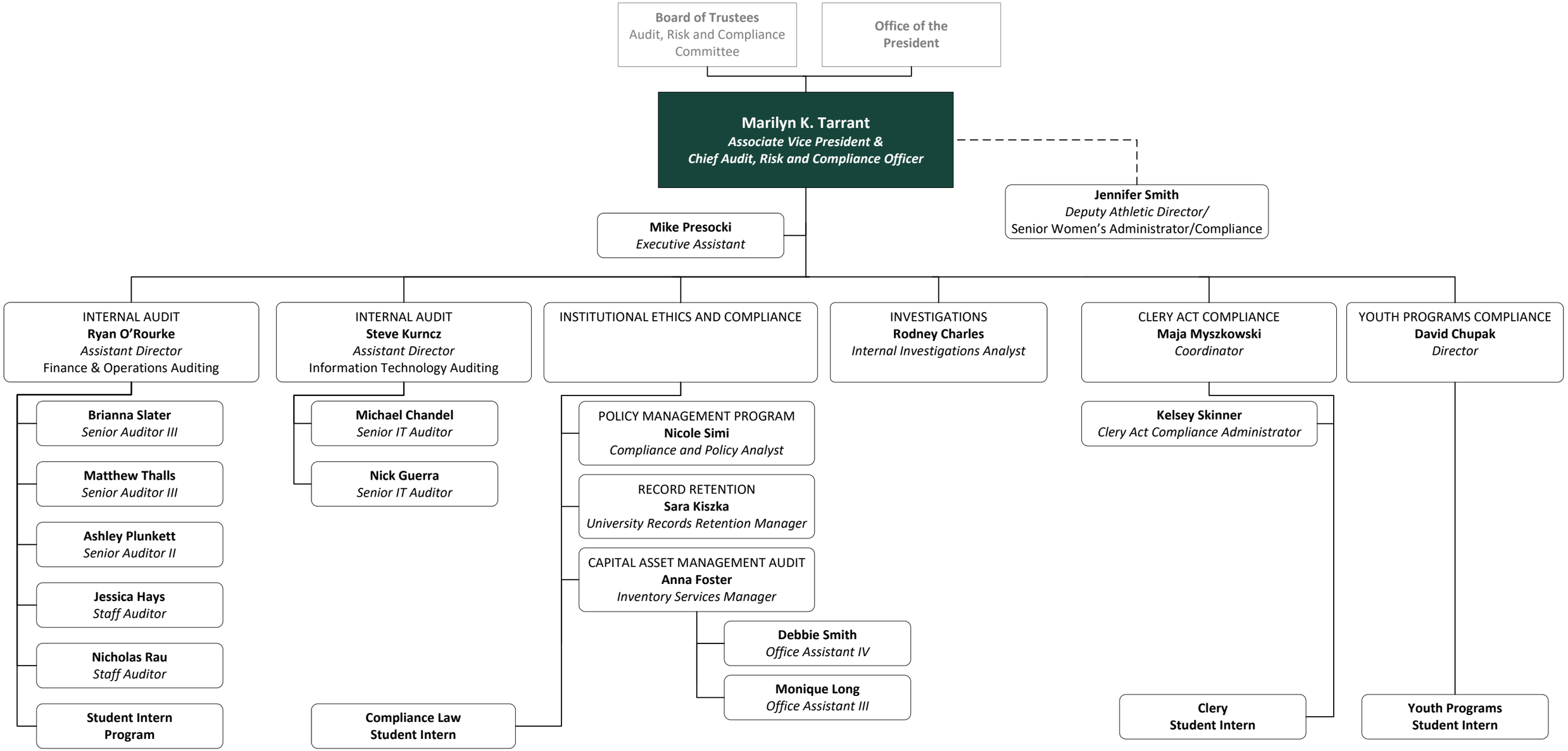


MICHIGAN STATE UNIVERSITY | Office of Audit, Risk and Compliance

**Effective: 5-26-2026**